

Site Plan

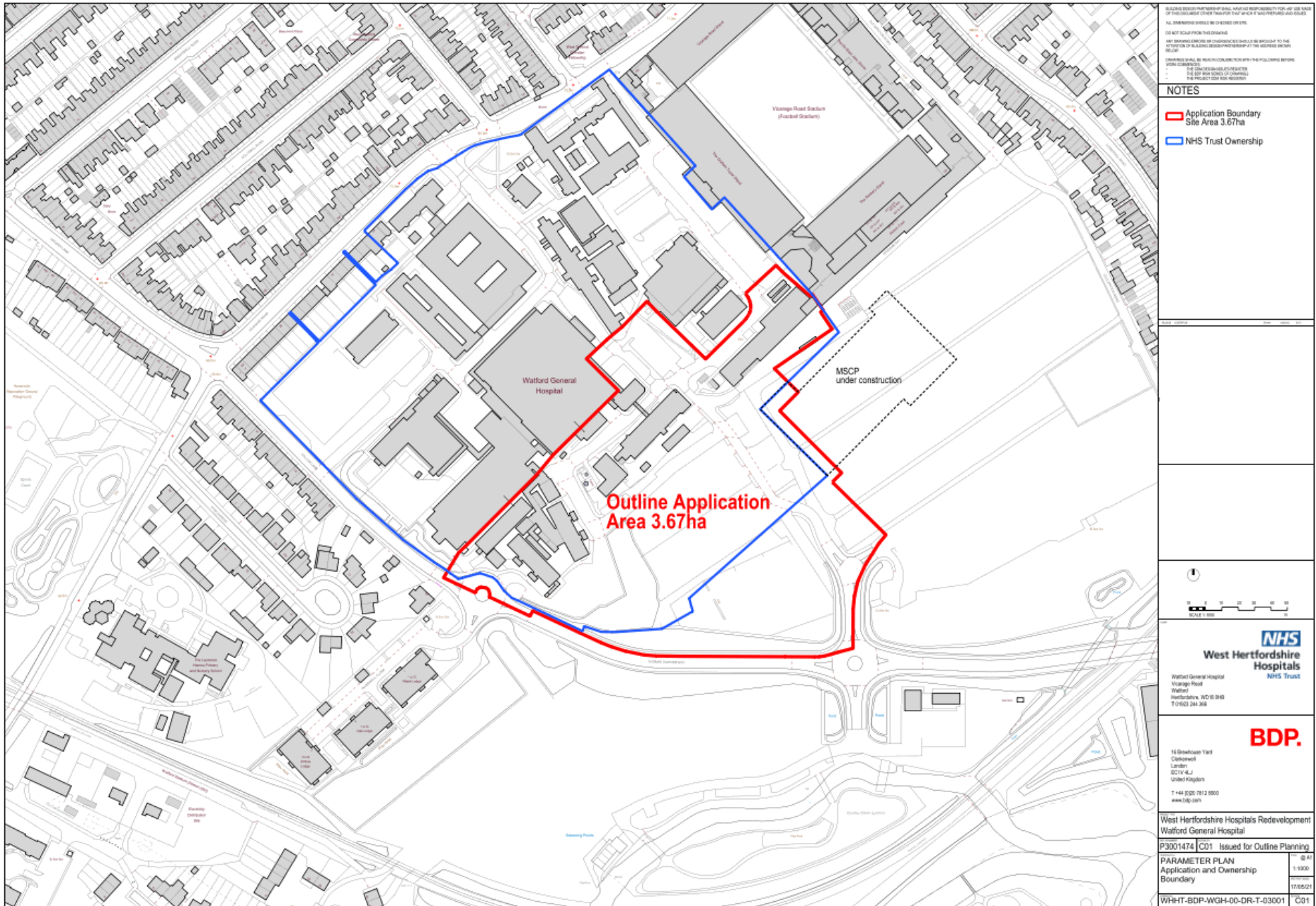

DESIGNED UNDER PARTNERSHIP AND NOT RESPONSIBLE FOR ANY USE MADE OF THE INFORMATION OTHER THAN FOR THE SPECIFIC PURPOSES AND SCOPE. ALL DIMENSIONS SHOULD BE CHECKED ON SITE.
DO NOT SCALE FROM THIS DRAWING.
ALL DIMENSIONS SHOWN ON THIS DRAWING ARE SUBJECT TO THE AGREEMENT OF ALL DISCIPLINARY PARTNERSHIP AT THE DISCRETION OF THE ARCHITECT.
DRAWINGS SHALL BE IN ACCORDANCE WITH THE FOLLOWING BEFORE WORK COMMENCES:
1. THE CONTRACT DOCUMENTS AND SPECIFICATIONS.
2. THE SITE AND SURROUNDINGS DRAWING.
3. THE PROJECT DESIGN RECORD.

NOTES

- ▭ Application Boundary
Site Area 3.67ha
- ▭ NHS Trust Ownership



NHS
West Hertfordshire Hospitals
NHS Trust

Watford General Hospital
Village Road
Watford
Hertfordshire, WD18 9JG
T01923 244 308

BDP.

18 Breakdown Yard
Chesham
London
SE11 4LJ
United Kingdom
T +44 (0)20 7613 0800
www.bdp.com

West Hertfordshire Hospitals Redevelopment
Watford General Hospital
P3001474 C01 Issued for Outline Planning

PARAMETER PLAN Application and Ownership Boundary	1:1000 17/05/21
WHHT-BDP-WGH-00-DR-T-03001	C01

Development Plot Parameter Plan

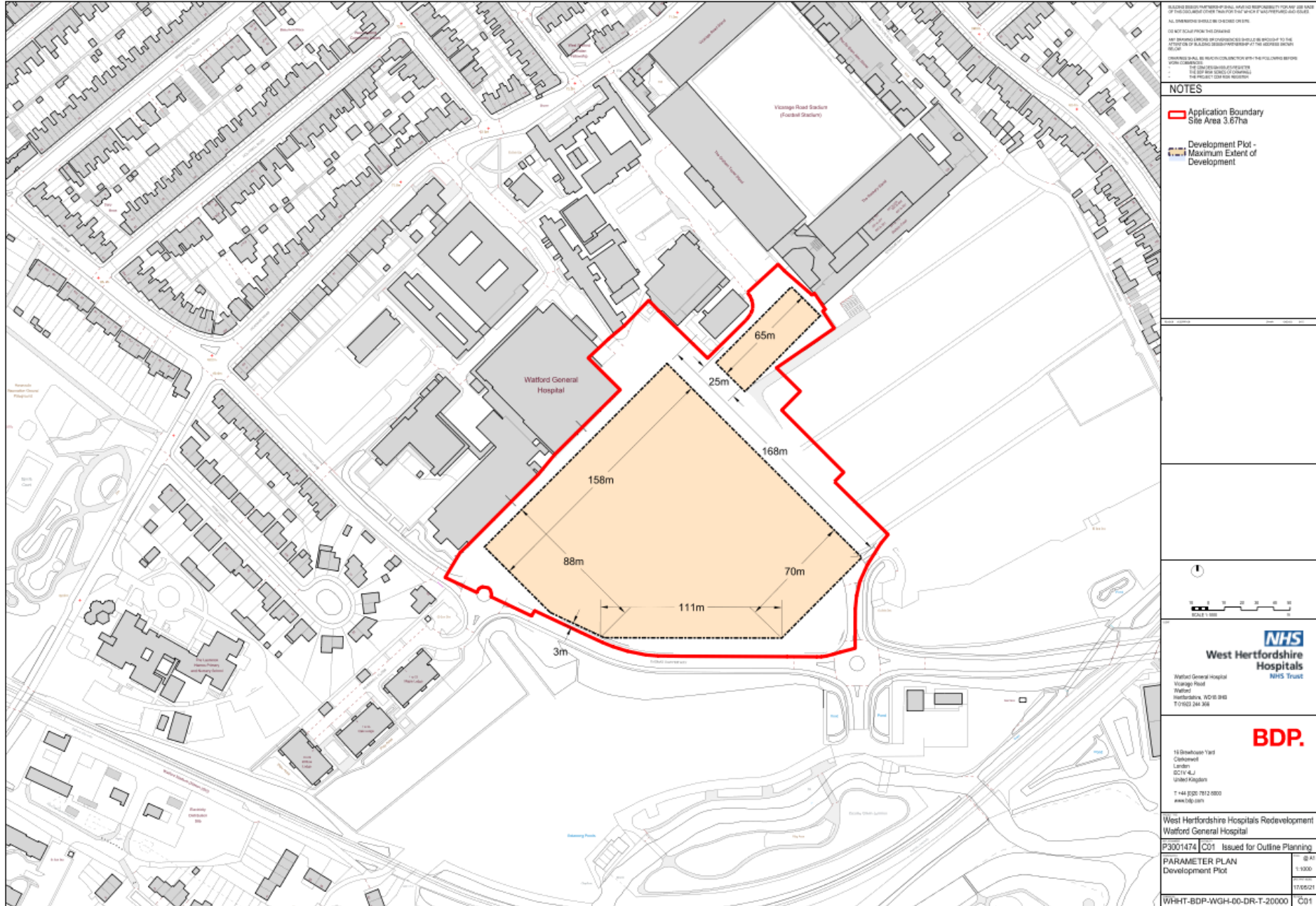

DESIGNED BY: BDP
 ALL DIMENSIONS SHOWN IN CHAINED OR BY CHAINS
 TO BE TAKEN FROM THE DRAWING
 THE DRAWING IS THE PROPERTY OF BDP AND IS NOT TO BE REPRODUCED OR USED IN ANY MANNER WITHOUT THE WRITTEN PERMISSION OF BDP
 THE DRAWING IS THE PROPERTY OF BDP AND IS NOT TO BE REPRODUCED OR USED IN ANY MANNER WITHOUT THE WRITTEN PERMISSION OF BDP

NOTES

- Application Boundary
Site Area 3.67ha
- Development Plot -
Maximum Extent of
Development

Scale: 1:1000
 Date: 11/05/21
 Issue: 1

Scale: 1:1000
 Date: 11/05/21
 Issue: 1

Scale: 1:1000
 Date: 11/05/21
 Issue: 1

NHS
West Hertfordshire Hospitals
 NHS Trust
 Watford General Hospital
 Watnagh Road
 Watford
 West Hertfordshire, WD18 0JG
 T: 01923 244 306

BDP.
 10 Brookhouse Yard
 Colindale
 London
 WC1V 4LJ
 United Kingdom
 T: +44 (0)20 7812 0800
 www.bdp.com

West Hertfordshire Hospitals Redevelopment
 Watford General Hospital

P3001474 | CD1 | Issued for Outline Planning

PARAMETER PLAN Development Plot	© B1 1:1000 11/05/21
------------------------------------	----------------------------

WHHT-BDP-WGH-00-DR-T-20000 | CD1

Access and Movement Parameter Plan

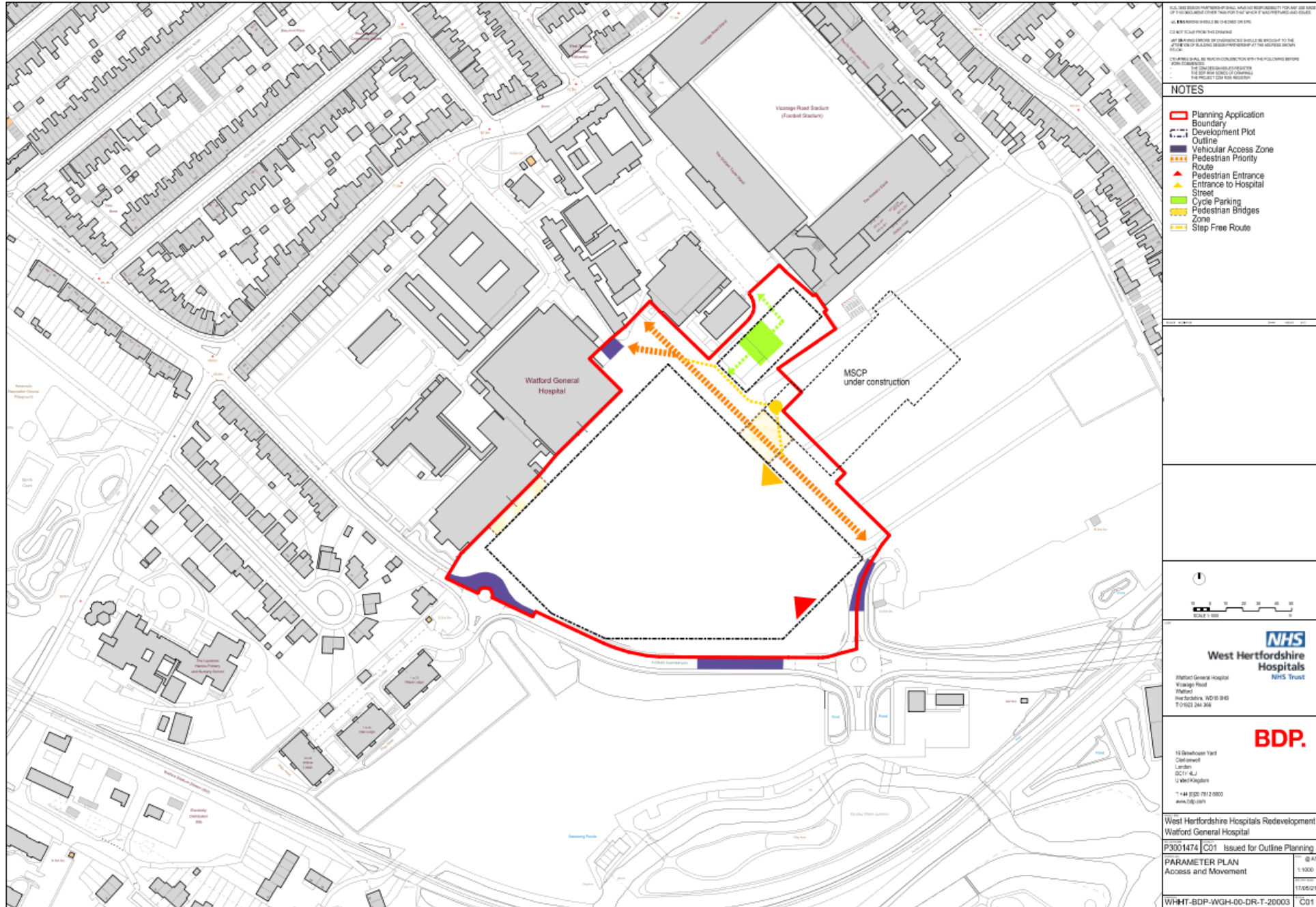

ALL THE DESIGN INFORMATION SHALL HAVE RESPONSIBILITY FOR ANY USE OF THIS DOCUMENT OTHER THAN THAT FOR WHICH IT WAS PREPARED AND ISSUED.
 ALL INFORMATION SHOULD BE CHECKED ON SITE.
 DESIGN NOT TO SCALE FROM THIS DRAWING.
 ANY BUILDING ELEMENT OR COMPONENTS SHOULD BE REFERRED TO THE PLANS OR BY BUILDING CODES/POWER OF ATTORNEY AT THE APPLICABLE OFFICE.
 CONSULTANTS SHALL BE RESPONSIBLE FOR CHECKING WITH THE FOLLOWING BEFORE COMMENCING WORK:
 THE CONSTRUCTION OF ANY STRUCTURE SHALL BE IN ACCORDANCE WITH THE PROJECT CONSTRUCTION PROGRAMME.

NOTES

- ▭ Planning Application Boundary
- Development Plot Outline
- Vehicular Access Zone
- Pedestrian Priority Route
- ▲ Pedestrian Entrance to Hospital Street
- Cycle Parking Street
- Pedestrian Bridges Zone
- Step Free Route

Scale: 1:1000

0 10 20 30 40 METRES

NHS
West Hertfordshire Hospitals NHS Trust

Watford General Hospital
 Watling Road
 Watford, Hertfordshire, WD18 9JG
 T: 01923 241 300

BDP.

18 Grenache Yard
 Clerkenwell
 London
 EC1V 4LJ
 United Kingdom
 T: +44 (0)20 7612 0800
 www.bdp.com

West Hertfordshire Hospitals Redevelopment
 Watford General Hospital

P3001474 | C01 | Issued for Outline Planning

PARAMETER PLAN Access and Movement	@A1 1:1000 11/05/21
---------------------------------------	---------------------------

WHHT-BDP-WGH-00-DR-T-20003 | C01

Frontages and Space Parameter Plan

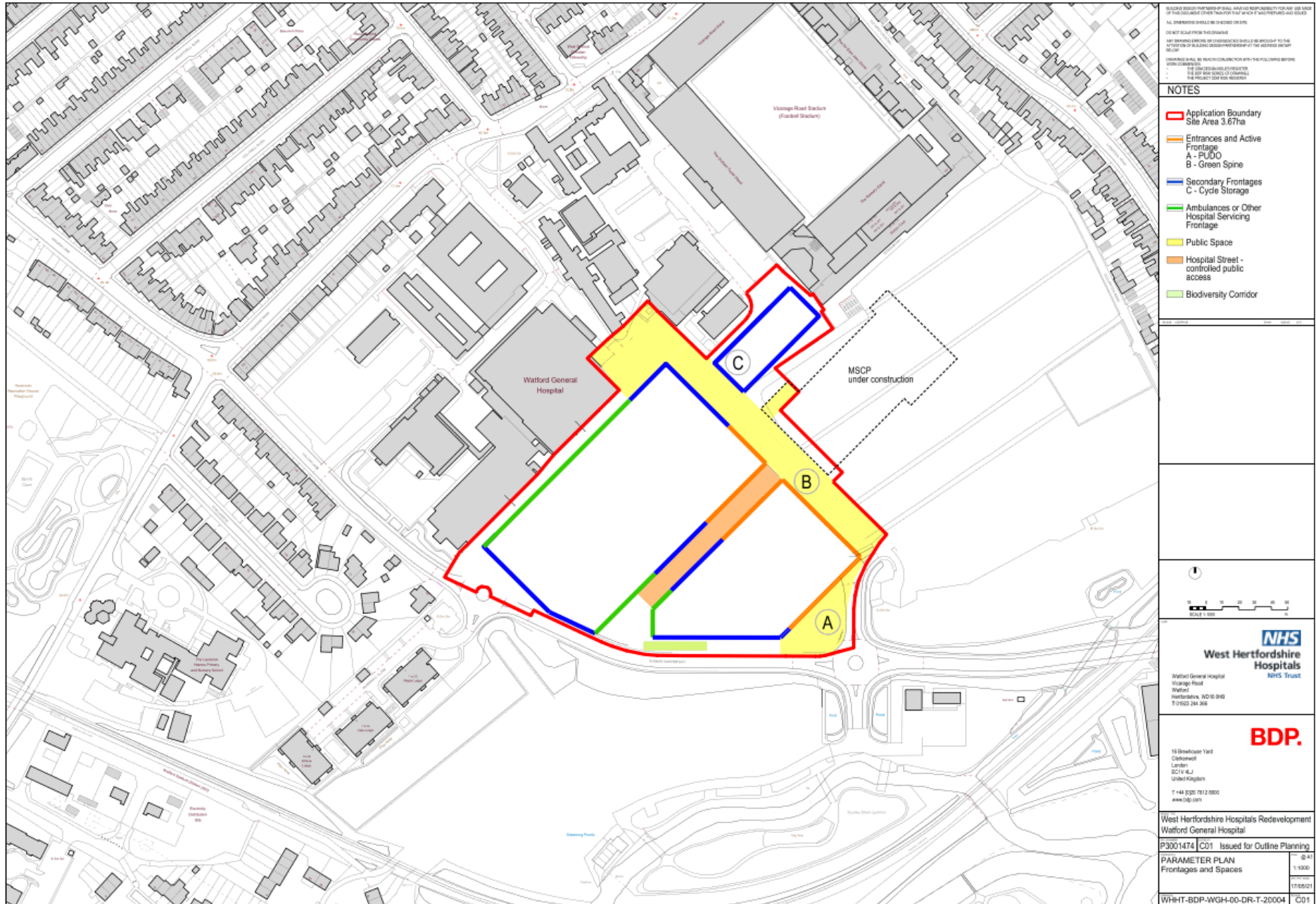

SHOULD BEEN PART OF THE FINAL ARCHITECTURAL RESPONSE FOR ALL USES AND KINDS OF DEVELOPMENT OTHER THAN THAT WHICH IS WELFARE AND ISSUES.
 ALL DIMENSIONS SHOULD BE CHECKED ON SITE.
 DO NOT SCALE FROM THIS DRAWING.
 ANY DIMENSIONS SHOWN ON THIS DRAWING SHOULD BE CHECKED TO THE ARCHITECT'S OFFICE OF BUILDING DESIGN PERFORMANCE AT THE ADDRESS SHOWN BELOW.
 DIMENSIONS SHALL BE IN ACCORDANCE WITH THE FOLLOWING BEFORE COMMENCEMENT:
 THE CONTRACT DOCUMENTS FOR THE PROJECT.
 THE OFFICE OF BUILDING DESIGN PERFORMANCE.
 THE PROJECT DOCUMENTS FOR THE PROJECT.

- NOTES**
- ▬ Application Boundary
Site Area 3.67ha
 - ▬ Entrances and Active Frontage
A - PUDD
B - Green Spine
C
 - ▬ Secondary Frontages
C - Cycle Storage
 - ▬ Ambulances or Other Hospital Servicing Frontage
 - ▭ Public Space
 - ▭ Hospital Street - controlled public access
 - ▭ Biodiversity Corridor

10 0 10 20 30 40 50
 SCALE 1:500

NHS
West Hertfordshire Hospitals NHS Trust

Watford General Hospital
 Storage Road
 Watford
 Hertfordshire, WD18 0JH
 T 01923 244 306

BDP.

18 Greatstone Yard
 Colindale
 London
 WC1V 6JL
 United Kingdom
 T +44 (0)20 7612 5800
 www.bdp.com

West Hertfordshire Hospitals Redevelopment
 Watford General Hospital

P3001474 C01 Issued for Outline Planning

PARAMETER PLAN
 Frontages and Spaces

© 41
 1:500
 17/05/21

WHHT-BDP-WGH-00-DR-T-20004 C01

Indicative Scheme Plan

INDICATIVE HOSPITAL SCHEME SITE

Key

- ① New General Hospital
- ② Hospital street
- ③ Blue light access
- ④ Existing hospital buildings
- ⑤ Existing car park
- ⑥ Ambulances
- ⑦ Energy centre
- ⑧ Pedestrian external realm
- ⑨ FM & service access
- ⑩ Patient transport vehicles
- ⑪ Pick-up and drop-off area
- ⑫ Bridge access from MSCP
- ⑬ Multi-storey car park
- ⑭ Watford Football Club
- ⑮ Watford Riverwell Masterplan apartments
- ⑯ Hotel/commercial (neighbouring Masterplan)
- ⑰ Residential development (neighbouring Masterplan)
- ⑱ Cycle hub
- Bus stop
- ▶ Principal entrances
- Application boundary
- Existing hospital estate

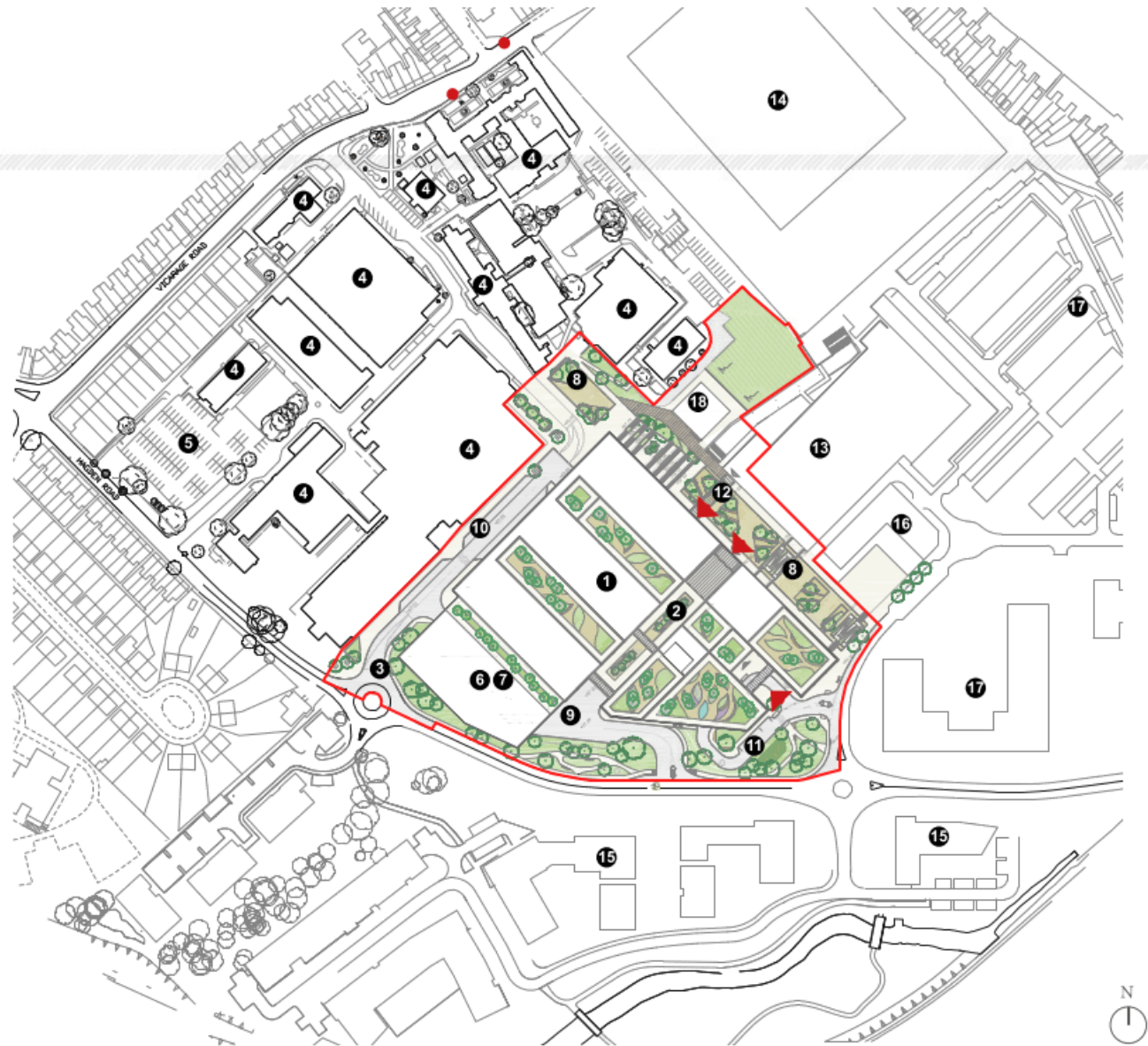

Indicative Hospital Scheme - Roof Level site plan

Aerial View of Indicative Scheme



Aerial illustration of Indicative Hospital Scheme